

# MTUMAINIENI MUNGU

Gregory Kazyoba-2009

E nyi wa tu wa du ni a hi i m tu ma i ni e ni Mu ngu ka ti ka ma i sha

7  
ye nu m ki o mba mta fa ni ki wa. M si we vi ge u ge - u le o kwa

13  
Mu ngu ke sho kwa she ta ni ba li mpi nge ni she ta ni na ye a ta wa

19  
ki mbi a sa fi she ni mi o yo ye nu e nyi we nye ni a mbi li

2 MTUMAINIENI MUNGU

SA 1.Ma i sha ye nu ya we ya sa la ku o mba na ku fu nga ndi po m ta vi

29

shi nda vi sha wi shi na ma ja ri bu

2.Ha ta mu o mba po ha m pa ti kwa ku wa mwa o mba vi ba ya

m vi tu mi e m vi tu mi e kwa ta ma a ze nu

MTUMAINIENI MUNGU

3

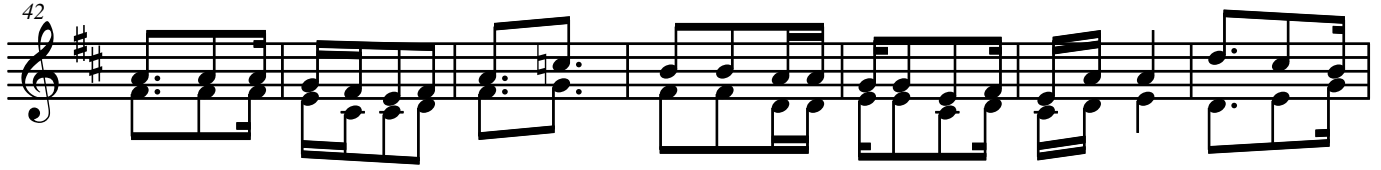

3. Ba si ni na wa a sa mu o mba po joi pa ta ni she ni na Mu ngu ki sha mu

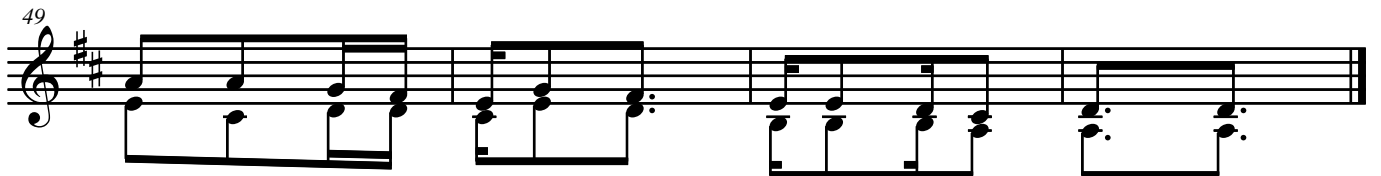

o mbe kwa i ma ni na nyi m ta pa ta